

**ABELL**  
**SURVEYING & MAPPING**  
 DELAVAN, WISCONSIN 53115  
 414-728-6737

PLAT OF SURVEY OF

LOT 21 OF COUNTRY CLUB ESTATES UNIT  
 NO. 1, VILLAGE OF FONTANA-ON-GENEVA  
 LAKE, WALWORTH COUNTY, WISCONSIN.

ORDERED BY: FRANK WIERCIOCH  
 3115 38th STREET  
 OAK BROOK, IL. 60521

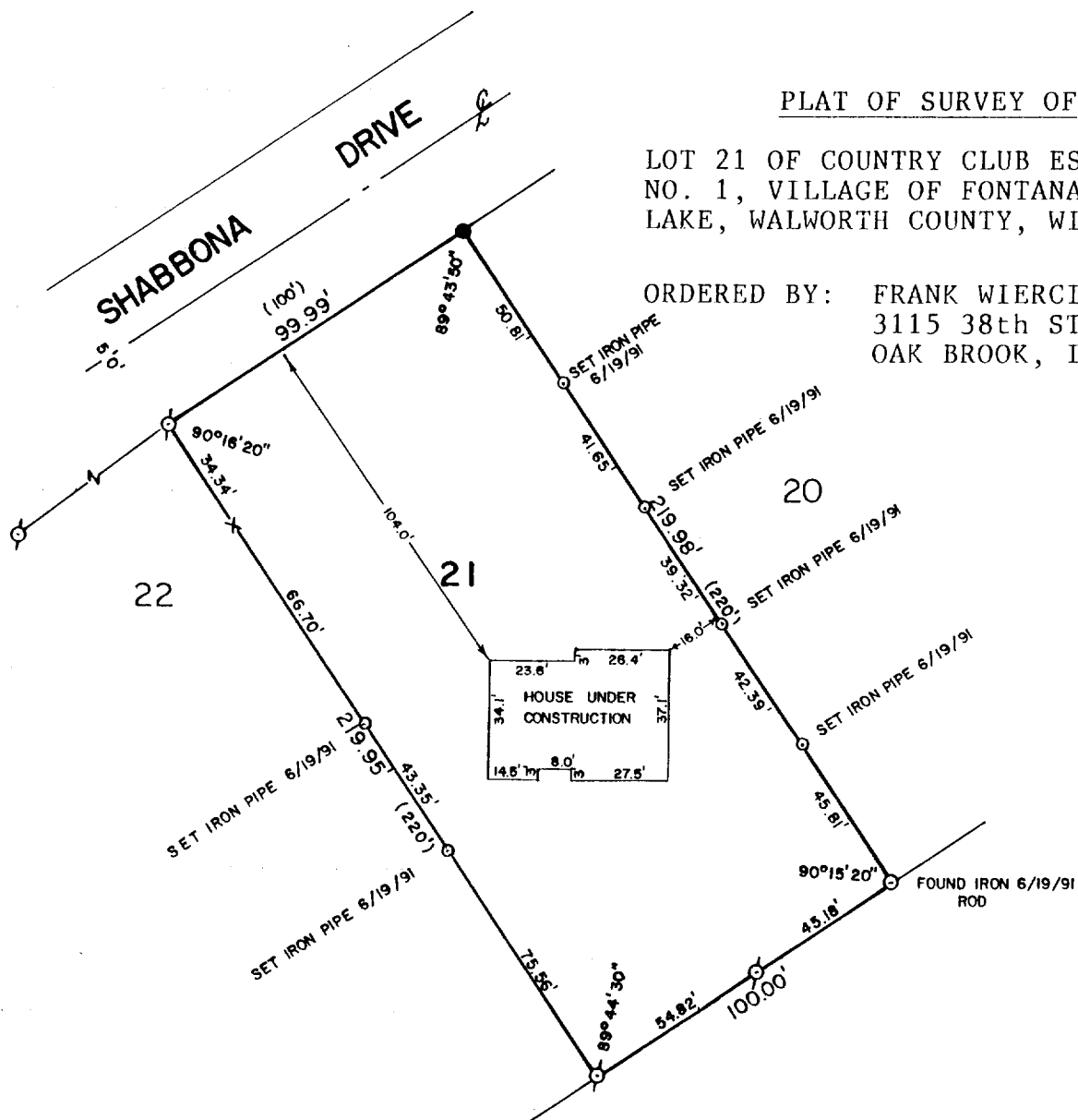

REVISED: JUNE 20, 1991  
 ORDERED BY: D.R. ZACCONE  
 69 BRIARWOOD CT.  
 OAK BROOK, IL. 60521

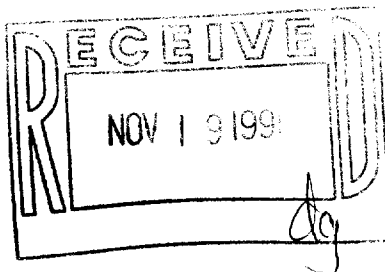

SCALE - 1"=50'

LEGEND

- ⊙ - IRON PIPE FOUND
- - IRON ROD FOUND
- - IRON ROD SET
- ( ) - RECORDED AS
- X - 60 PENNY SPIKE SET

I, DAVID F. ABELL, DO HEREBY CERTIFY  
 THAT I HAVE SURVEYED THE PROPERTY  
 HEREON DESCRIBED ACCORDING TO THE  
 OFFICIAL RECORDS AND THAT THE PLAT  
 HEREON IS A CORRECT REPRESENTATION  
 OF THE PROPERTY LINES TO THE BEST OF  
 MY KNOWLEDGE AND BELIEF.

*David F. Abell*

DAVID F. ABELL  
 WISCONSIN REGISTERED LAND SURVEYOR, S-1596

DATE *Sept. 28, 1988* JOB NUMBER - 88082

NOTE: THIS IS NOT A CERTIFIED COPY UNLESS SEALED.

REVISED: JULY 9, 1990 TO SHOW  
 LOCATION OF HOUSE UNDER  
 CONSTRUCTION.

005-1134

SC.0100021